



1 ARCHITECTURAL SITE LAYOUT
GROUND FLOOR
1 : 550

KEYS

- TWO BEDROOM APARTMENT TYPE A - 8 UNITS
(AREA = 83.98 m²)
- TWO BEDROOM APARTMENT TYPE B - 48 UNITS
(AREA = 81.68 m²)
- ONE BEDROOM APARTMENT TYPE C - 16 UNITS
(AREA = 64.80 m²)
- ONE BEDROOM APARTMENT TYPE D - 8 UNITS
(AREA = 53.84 m²)
- ONE BEDROOM APARTMENT TYPE E - 80 UNITS
(AREA = 52.38 m²)
- BEACH BAR
- SERVICES
- RECEPTION



CONTRACT: KOLOLI SANDS	DRAWING No:
ADDRESS 1: KOLOLI	DATE: 24-12-2019
ADDRESS 2: KMC	DRAWN BY: AFAAL
DRAWING TITLE: ARCHITECTURAL SITE LAYOUT ON GROUND FLOOR	CHECKED BY: MARCO
	SCALE: As indicated
	REVISION:



1 APARTMENT LAYOUT GROUND FLOOR
1 : 550

KEYS

- TWO BEDROOM APARTMENT TYPE A - 8 UNITS
(AREA = 83.98 m²)
- TWO BEDROOM APARTMENT TYPE B - 48 UNITS
(AREA = 81.68 m²)
- ONE BEDROOM APARTMENT TYPE C - 16 UNITS
(AREA = 64.80 m²)
- ONE BEDROOM APARTMENT TYPE D - 8 UNITS
(AREA = 53.84 m²)
- ONE BEDROOM APARTMENT TYPE E - 80 UNITS
(AREA = 52.38 m²)
- BEACH BAR
- SERVICES
- RECEPTION



CONTRACT:	KOLOLI SANDS	DRAWING No:	
ADDRESS 1:	KOLOLI	DATE:	24-12-2019
ADDRESS 2:	KMC	DRAWN BY:	AFAAL
DRAWING TITLE:	APARTMENT LAYOUT ON GROUND FLOOR	CHECKED BY:	MARCO
REVISION:		SCALE:	As indicated



1 APARTMENT LAYOUT FIRST FLOOR
1 : 550

KEYS

- TWO BEDROOM APARTMENT TYPE A - 8 UNITS
(AREA = 83.98 m²)
- TWO BEDROOM APARTMENT TYPE B - 48 UNITS
(AREA = 81.68 m²)
- ONE BEDROOM APARTMENT TYPE C - 16 UNITS
(AREA = 64.80 m²)
- ONE BEDROOM APARTMENT TYPE D - 8 UNITS
(AREA = 53.84 m²)
- ONE BEDROOM APARTMENT TYPE E - 80 UNITS
(AREA = 52.38 m²)
- BEACH BAR
- SERVICES
- RECEPTION

	CONTRACT:	KOLOLI SANDS	DRAWING No:	
	ADDRESS 1:	KOLOLI	DATE:	24-12-2019
	ADDRESS 2:	KMC	DRAWN BY:	AFAAL
	DRAWING TITLE:	APARTMENT LAYOUT ON FIRST FLOOR	CHECKED BY:	MARCO
			SCALE:	As indicated
			REVISION:	



1 APARTMENT LAYOUT SECOND FLOOR
1 : 550

	CONTRACT:	KOLOLI SANDS	DRAWING No:	
	ADDRESS 1:	KOLOLI	DATE:	24-12-2019
	ADDRESS 2:	KMC	DRAWN BY:	AFAAL
	DRAWING TITLE:	APARTMENT LAYOUT ON SECOND FLOOR	CHECKED BY:	MARCO
			SCALE:	As indicated
		REVISION:		

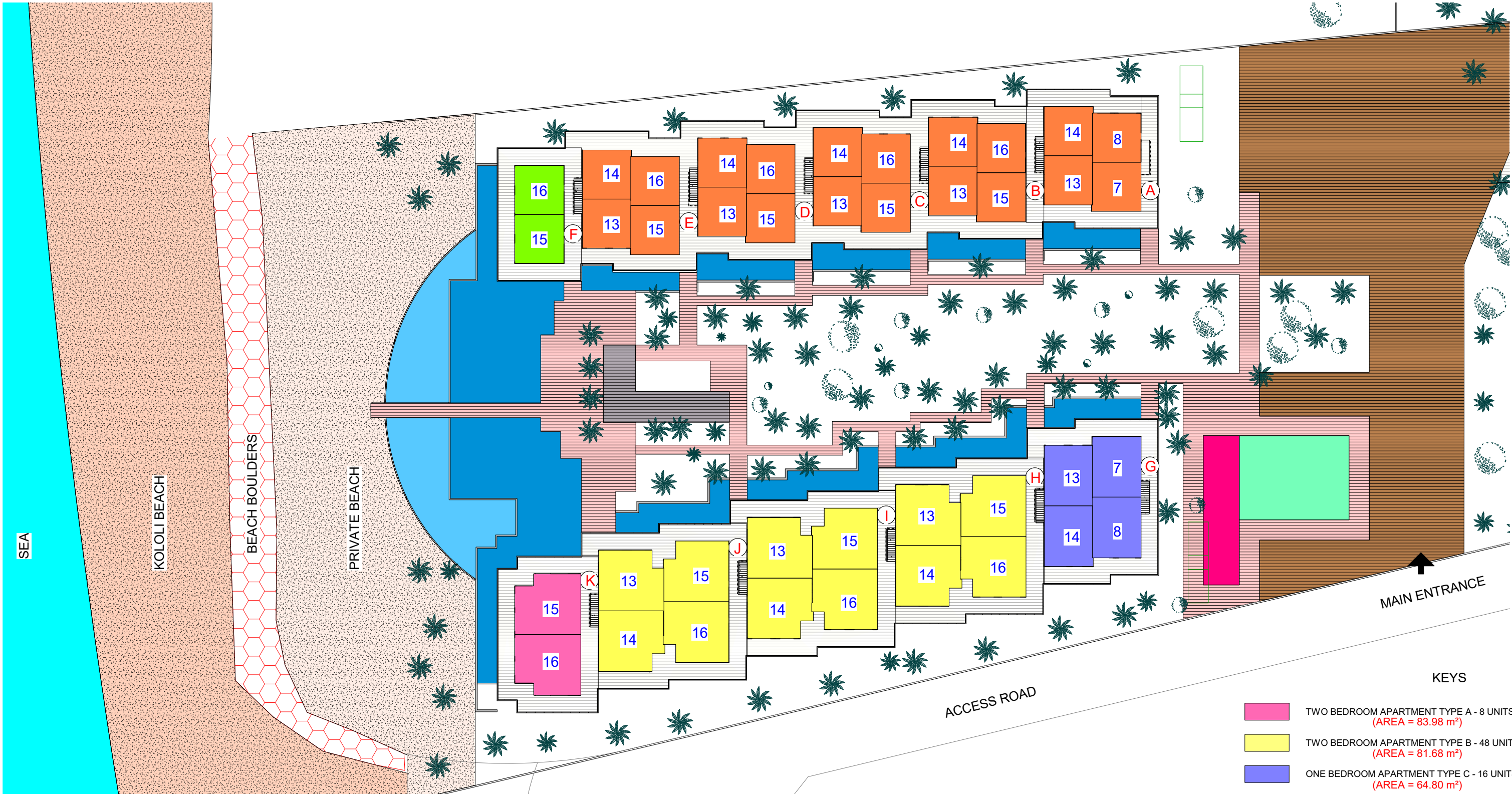

1 APARTMENT LAYOUT THIRD FLOOR
1 : 550

- KEYS
- TWO BEDROOM APARTMENT TYPE A - 8 UNITS
(AREA = 83.98 m²)
 - TWO BEDROOM APARTMENT TYPE B - 48 UNITS
(AREA = 81.68 m²)
 - ONE BEDROOM APARTMENT TYPE C - 16 UNITS
(AREA = 64.80 m²)
 - ONE BEDROOM APARTMENT TYPE D - 8 UNITS
(AREA = 53.84 m²)
 - ONE BEDROOM APARTMENT TYPE E - 80 UNITS
(AREA = 52.38 m²)
 - BEACH BAR
 - SERVICES
 - RECEPTION

	CONTRACT:	KOLOLI SANDS	DRAWING No:	
	ADDRESS 1:	KOLOLI	DATE:	24-12-2019
	ADDRESS 2:	KMC	DRAWN BY:	AFAAL
	DRAWING TITLE:	APARTMENT LAYOUT ON THIRD FLOOR	CHECKED BY:	MARCO
			SCALE:	As indicated
			REVISION:	

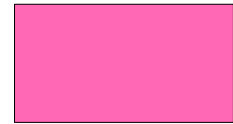

8 UNITS
(AREA = 83.98 m²)

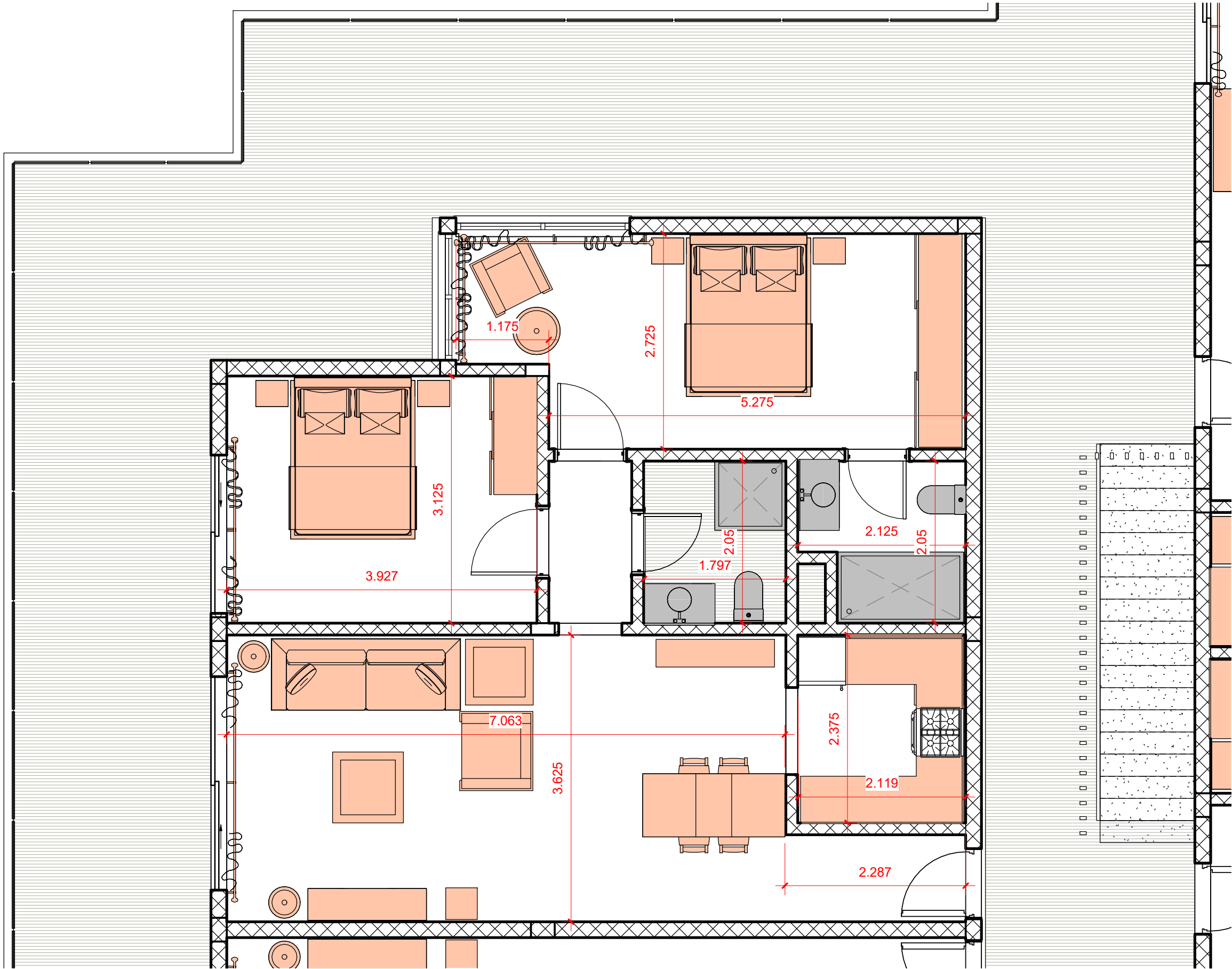

1 TWO BEDROOM APARTMENT TYPE A
1 : 50



CONTRACT:	KOLOLI SANDS	DRAWING No:	
ADDRESS 1:	KOLOLI	DATE:	24-12-2019
ADDRESS 2:	KMC	DRAWN BY:	AFAAL
DRAWING TITLE:	TWO BEDROOM APARTMENT TYPE A	CHECKED BY:	MARCO
		SCALE:	As indicated
		REVISION:	

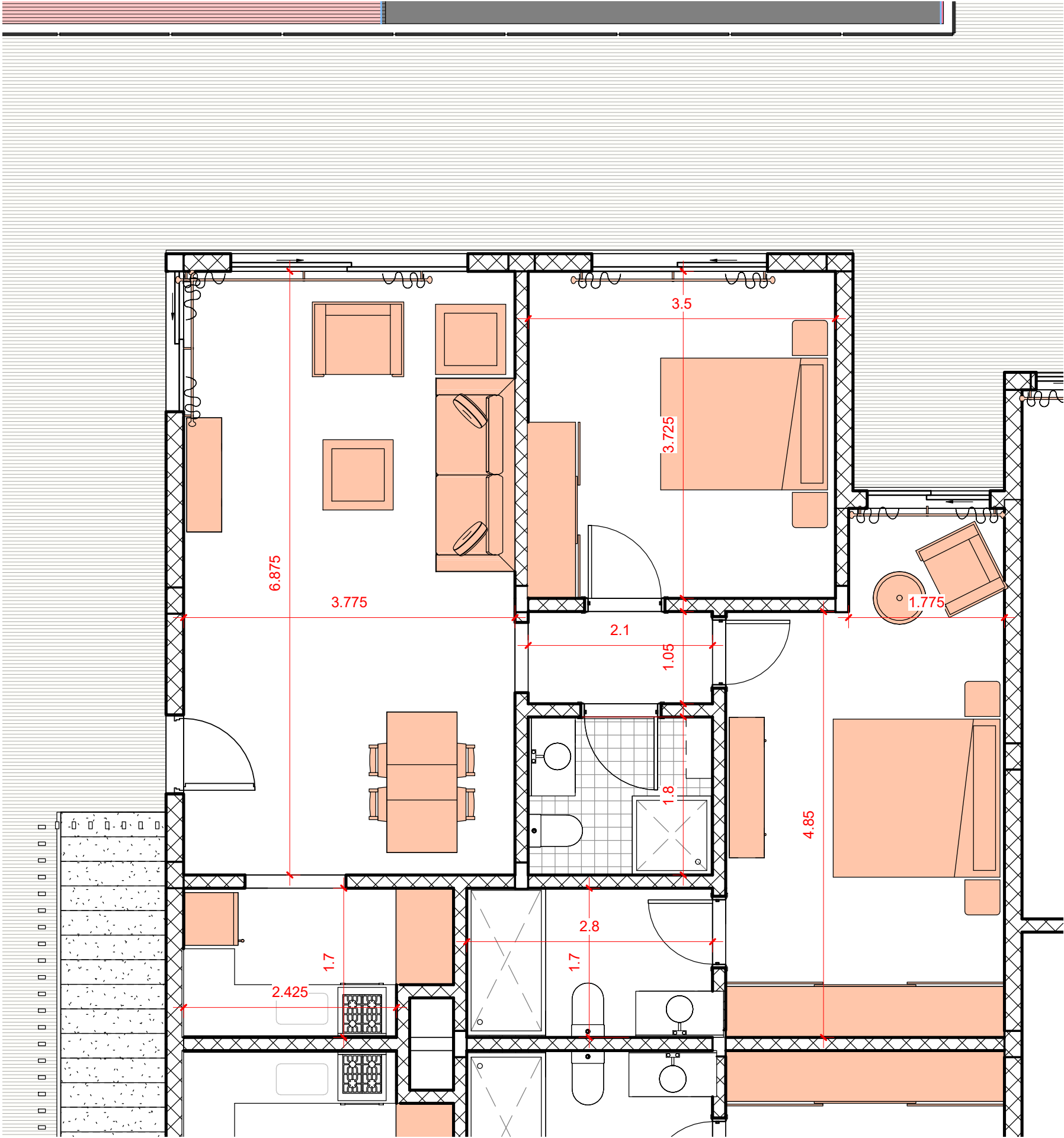

48 UNITS

(AREA = 81.68 m²)

1 TWO BEDROOM APARTMENT TYPE B
1 : 50



CONTRACT: KOLOLI SANDS	DRAWING No:
ADDRESS 1: KOLOLI	DATE: 24-12-2019
ADDRESS 2: KMC	DRAWN BY: AFAAL
DRAWING TITLE: TWO BEDROOM APARTMENT TYPE B	CHECKED BY: MARCO
REVISION:	SCALE: As indicated

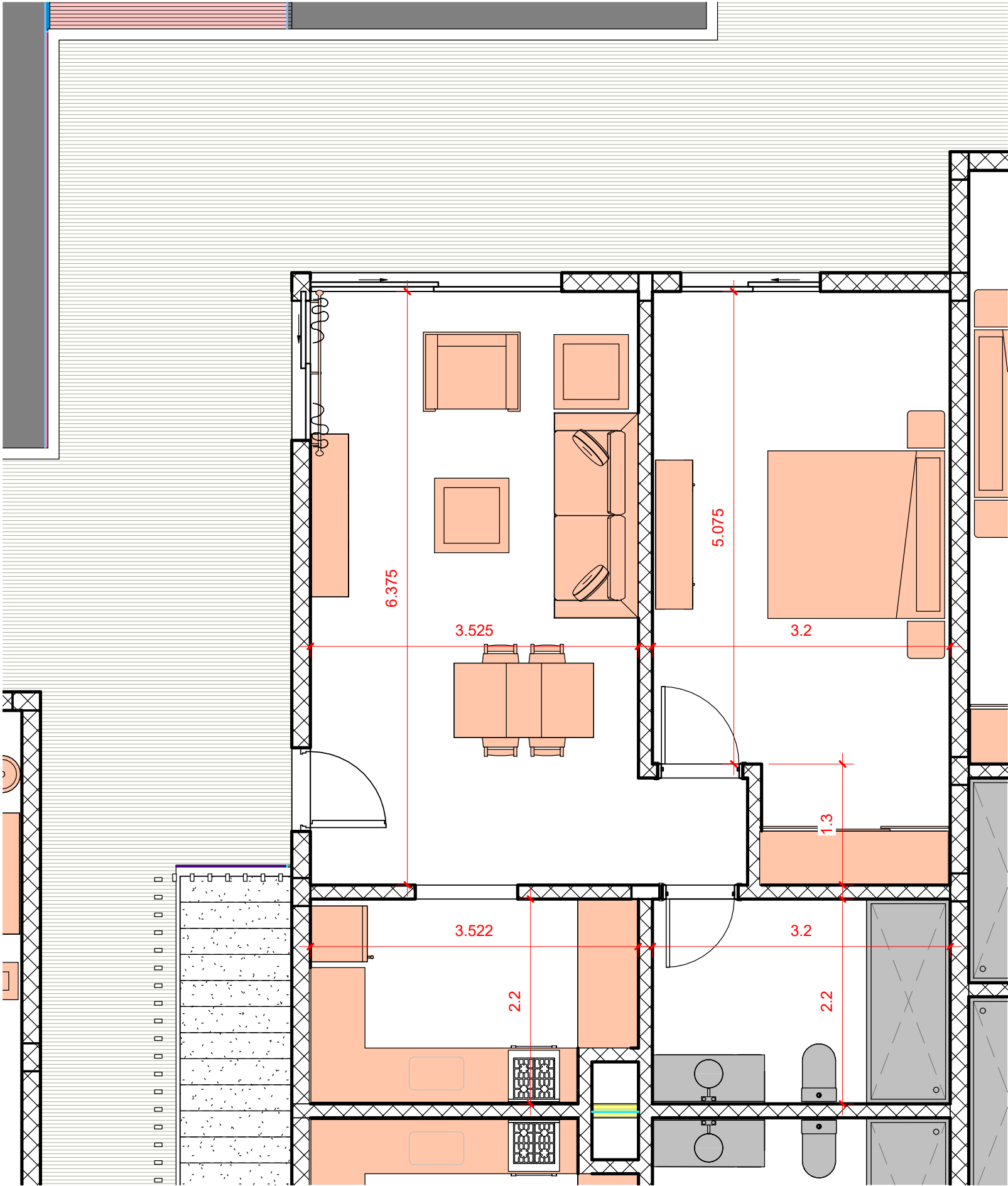

16 UNITS
(AREA = 64.80 m²)

1 ONE BEDROOM APARTMENT TYPE C
1 : 50



CONTRACT: KOLOLI SANDS	DRAWING No:
ADDRESS 1: KOLOLI	DATE: 24-12-2019
ADDRESS 2: KMC	DRAWN BY: AFAAL
DRAWING TITLE: ONE BEDROOM APARTMENT TYPE C	CHECKED BY: MARCO
	SCALE: As indicated
	REVISION:

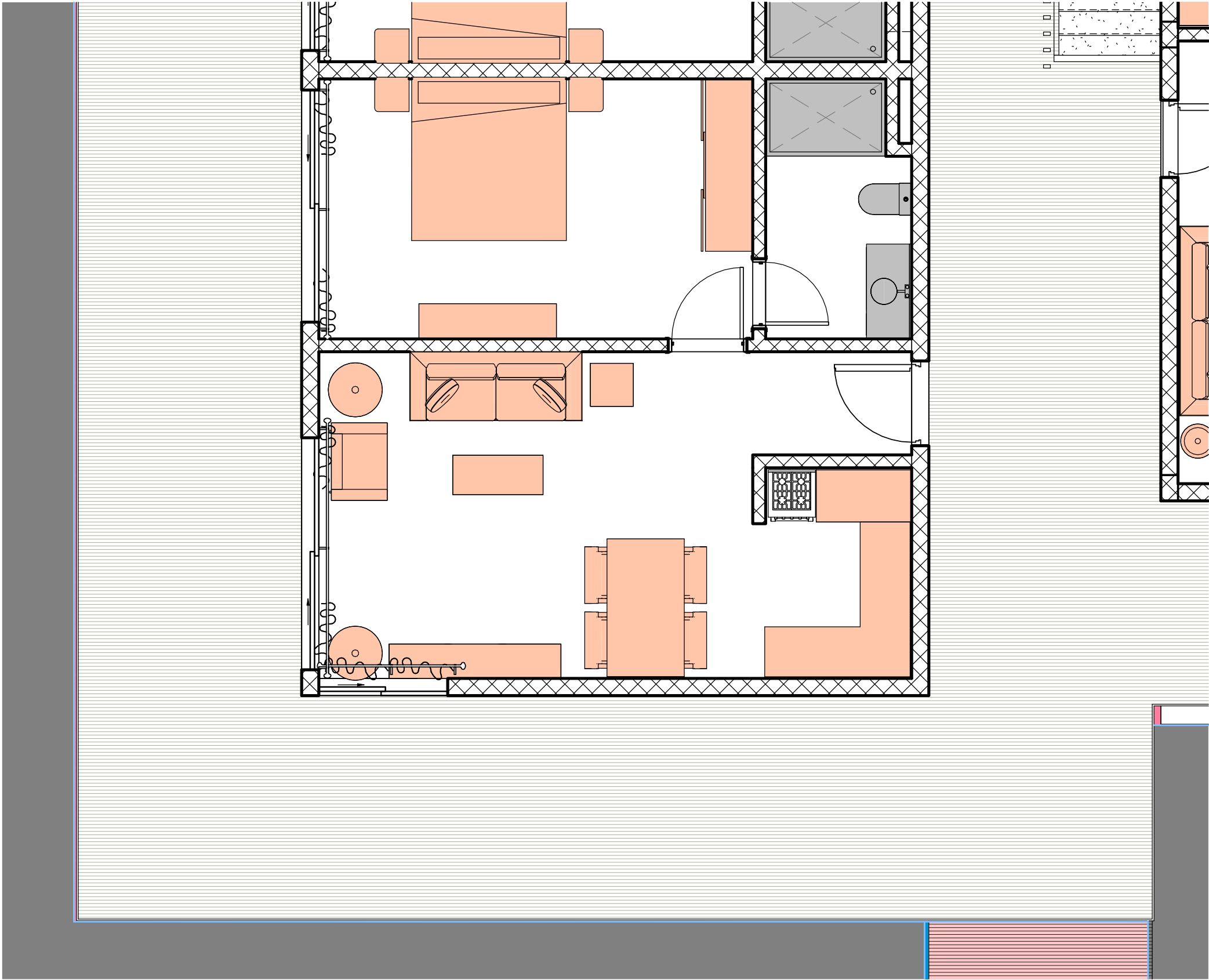

8 UNITS
(AREA = 53.84 m²)

① ONE BEDROOM APARTMENT TYPE D
1 : 50

	CONTRACT: KOLOLI SANDS	DRAWING No:
	ADDRESS 1: KOLOLI	DATE: 24-12-2019
	ADDRESS 2: KMC	DRAWN BY: AFAAL
	DRAWING TITLE: ONE BEDROOM APARTMENT TYPE D	CHECKED BY: MARCO
		SCALE: As indicated
		REVISION:

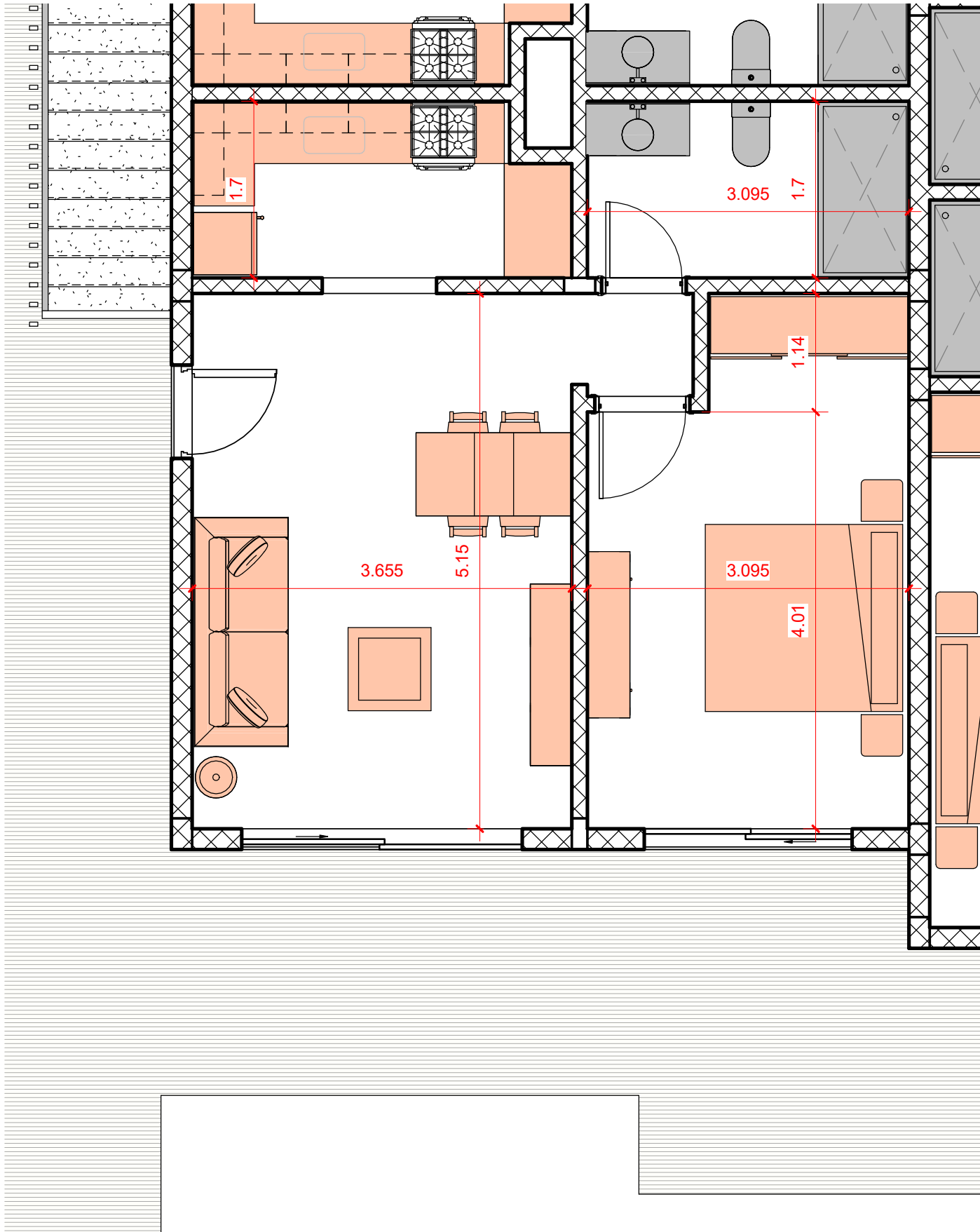

80 UNITS
(AREA = 52.38 m²)

① ONE BEDROOM APARTMENT TYPE E
1 : 50



CONTRACT: KOLOLI SANDS	DRAWING No:
ADDRESS 1: KOLOLI	DATE: 24-12-2019
ADDRESS 2: KMC	DRAWN BY: AFAAL
DRAWING TITLE: ONE BEDROOM APARTMENT TYPE E	CHECKED BY: MARCO
	SCALE: As indicated
	REVISION:

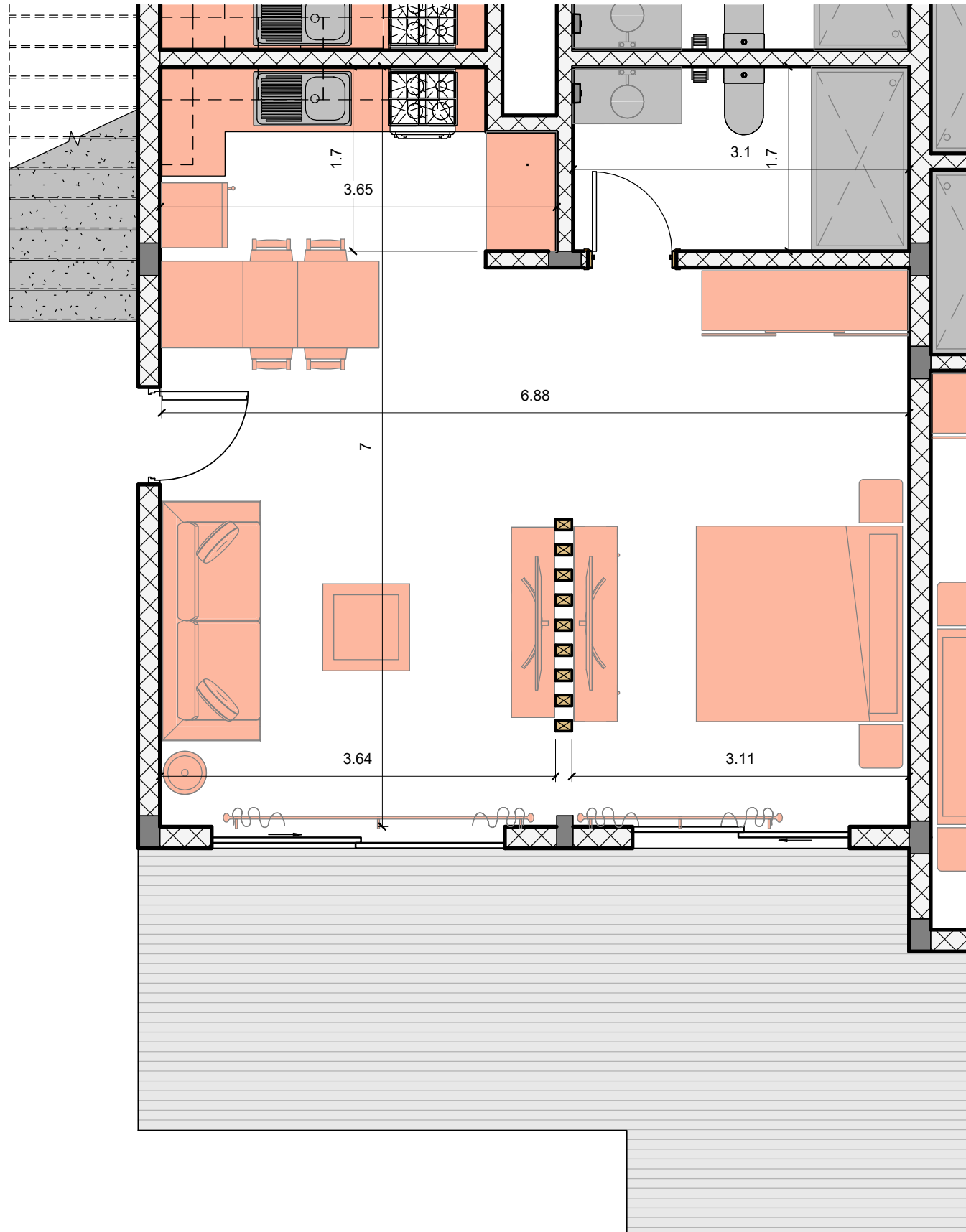

① ONE BEDROOM APARTMENT TYPE E - OPEN PLAN (OPTIONAL)
1 : 50

	CONTRACT: KOLOLI SANDS	DRAWING No: .
	ADDRESS 1: KOLOLI	DATE: 11-01-2020
	ADDRESS 2: KMC	DRAWN BY: AFAAL
	DRAWING TITLE: ONE BEDROOM APARTMENT TYPE E - OPEN PLAN (OPTIONAL)	CHECKED BY: MARCO
		SCALE: 1 : 50
		REVISION: